

# UBS TIPO II – BAIRRO FRIMISA

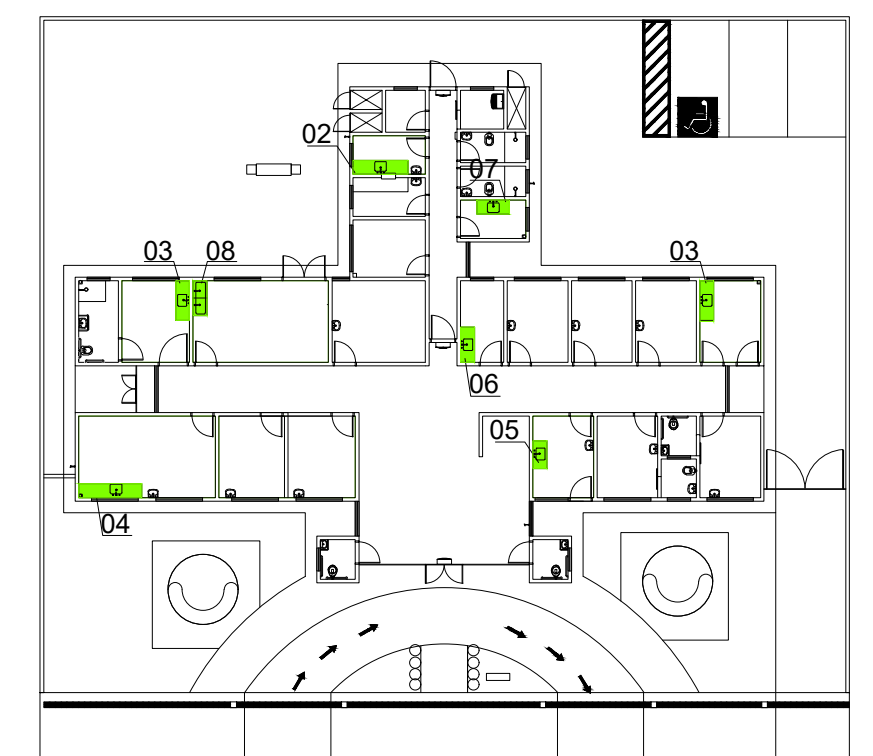
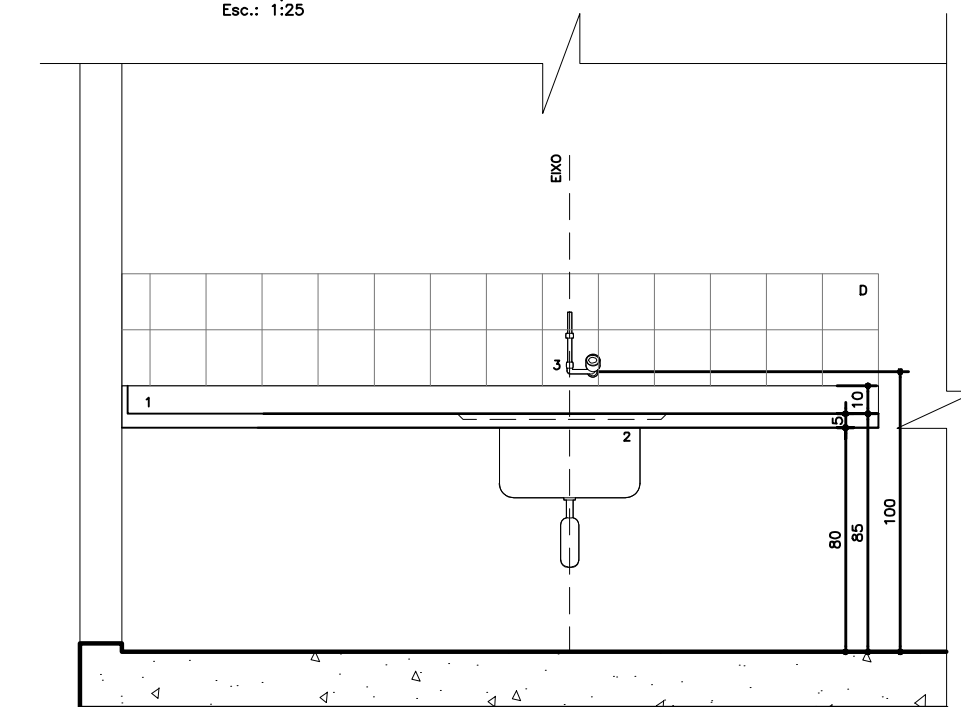
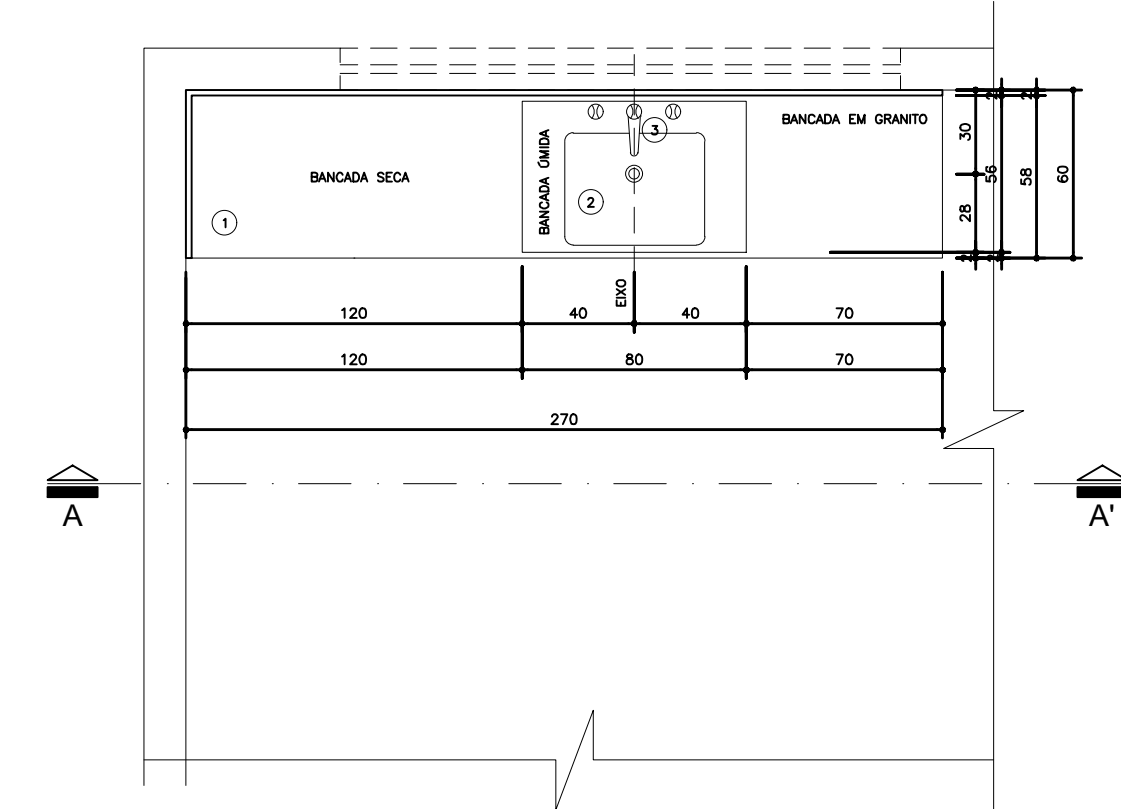
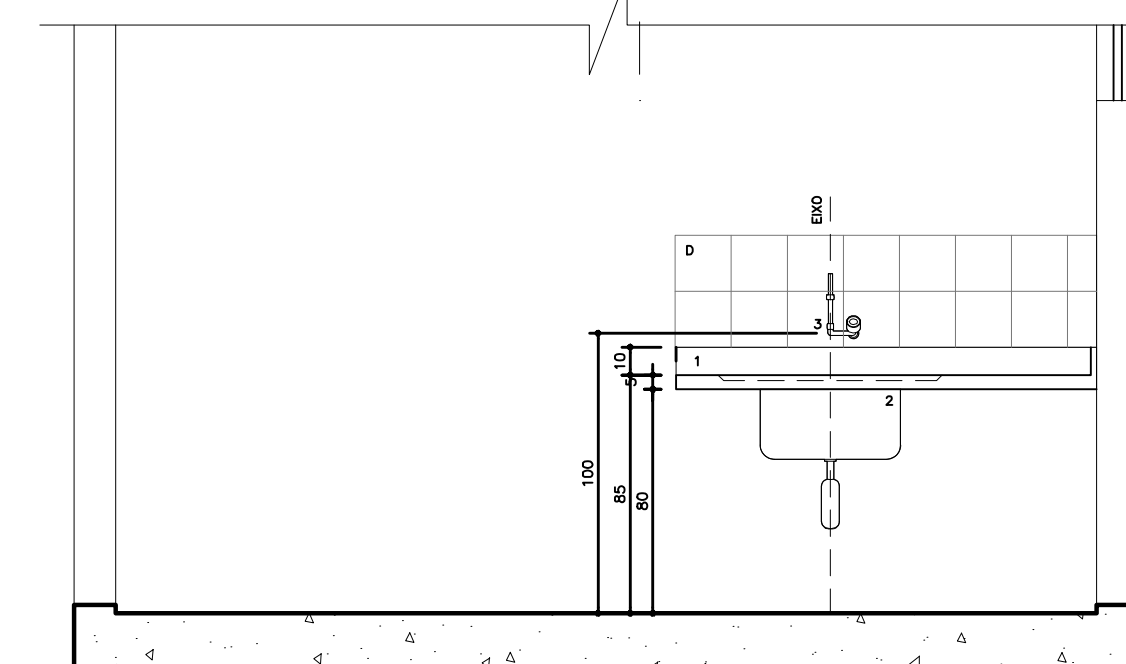
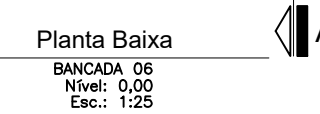
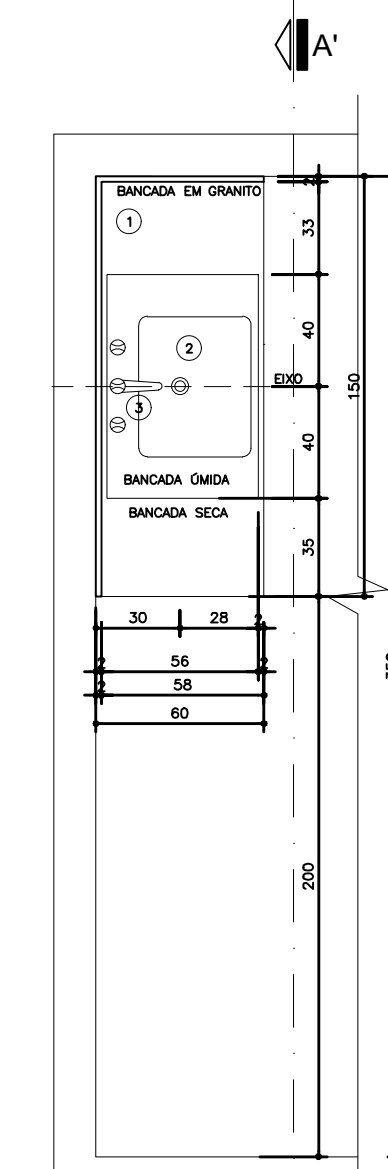
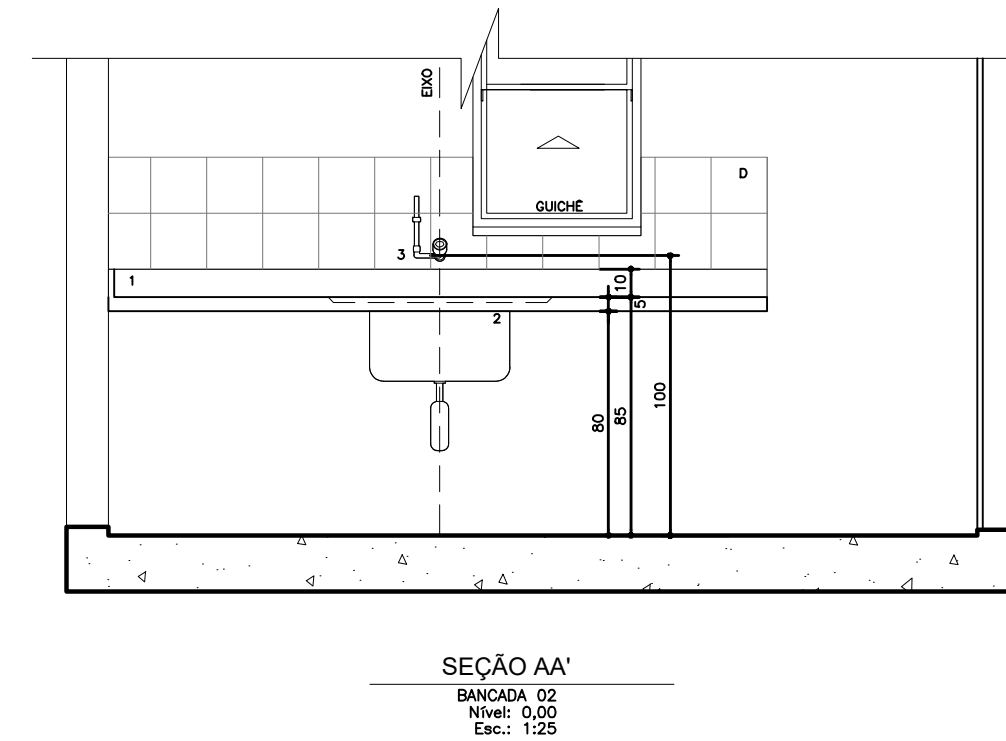
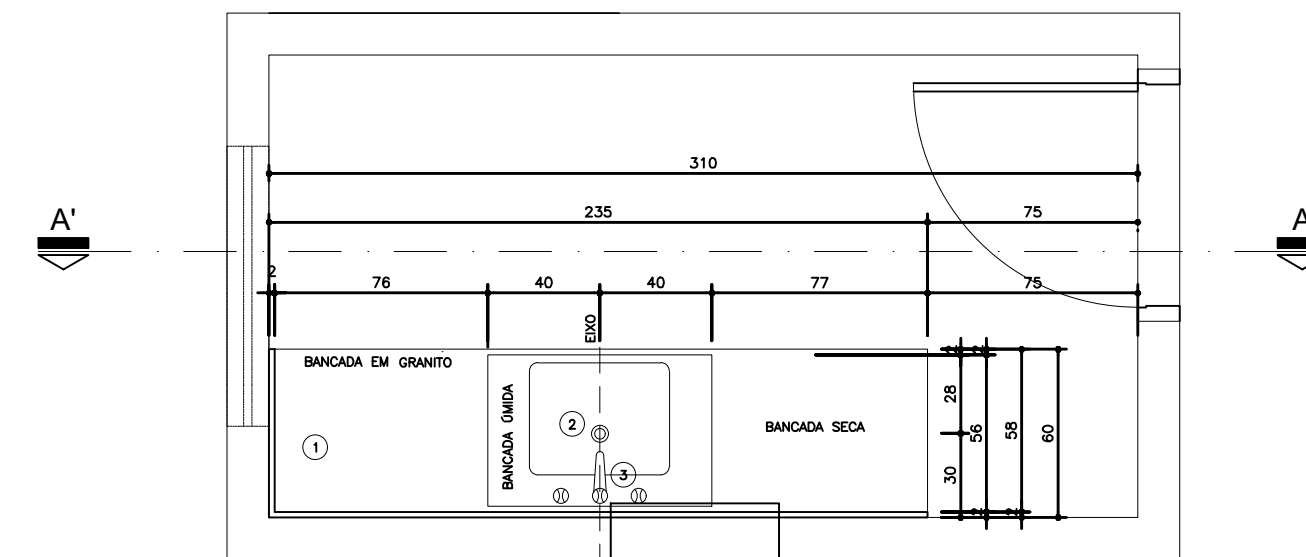
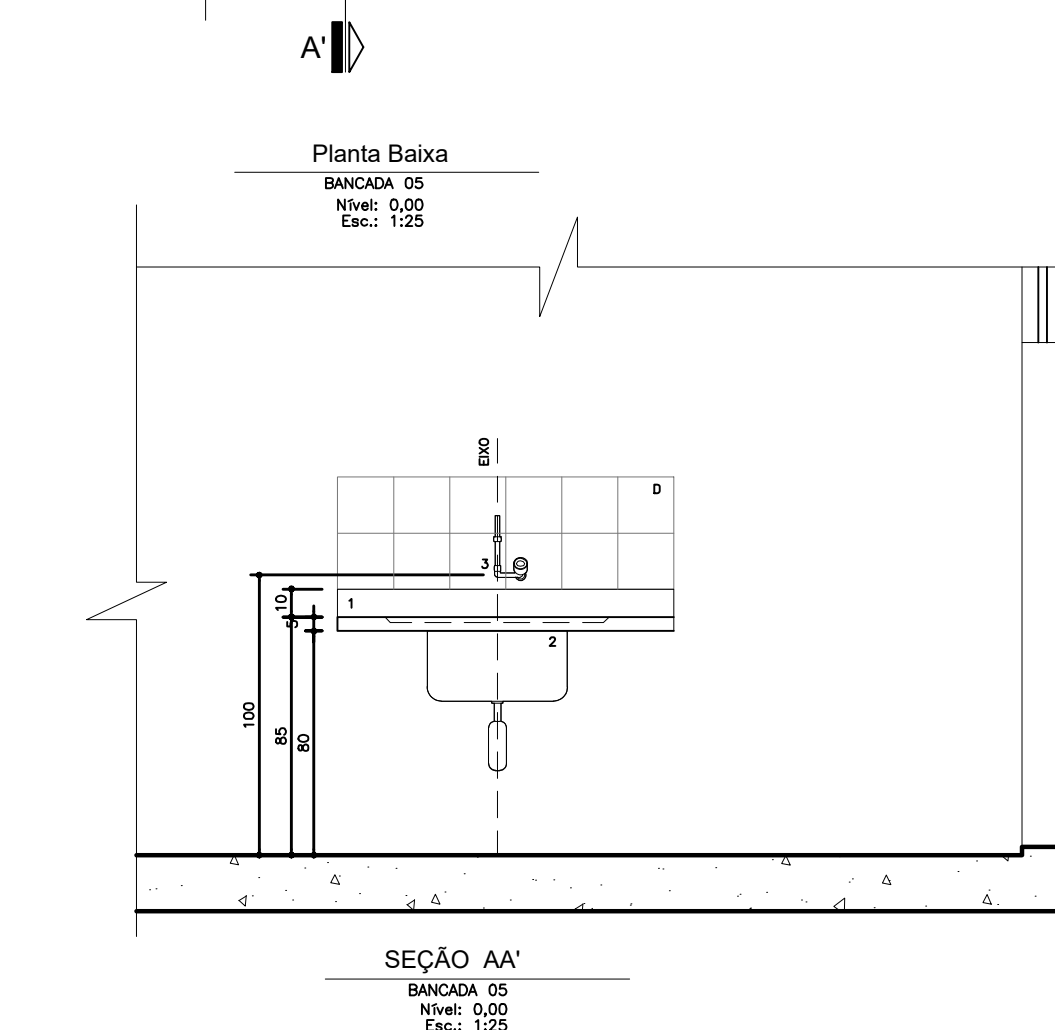
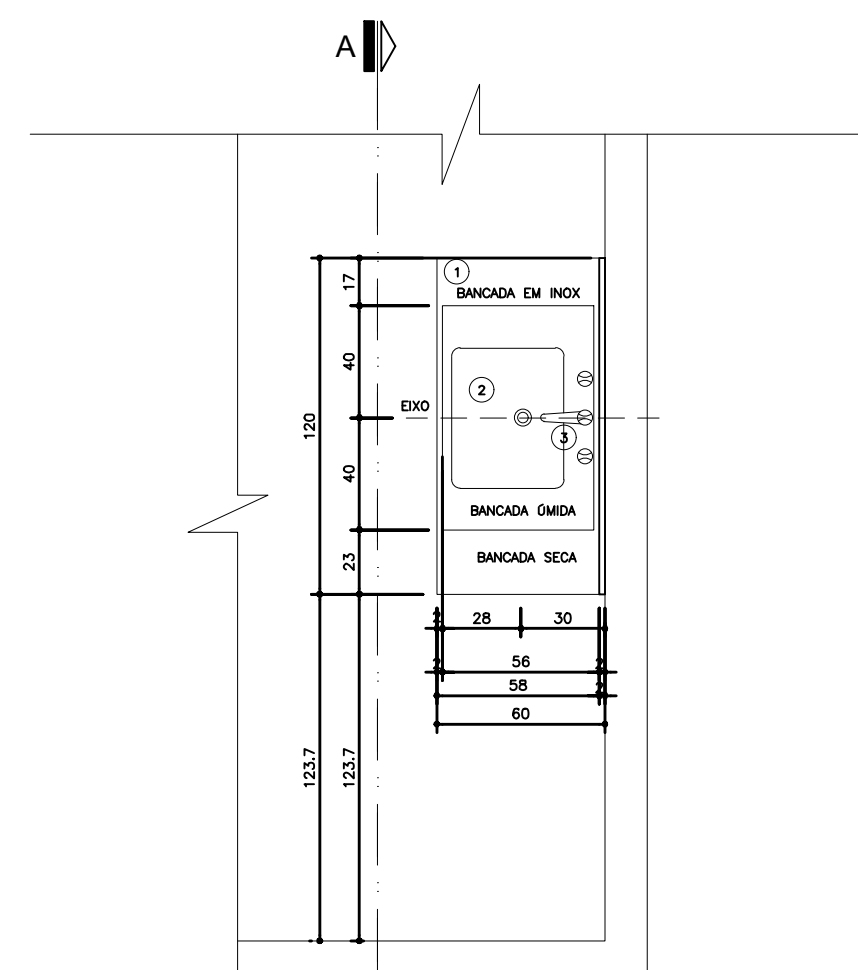
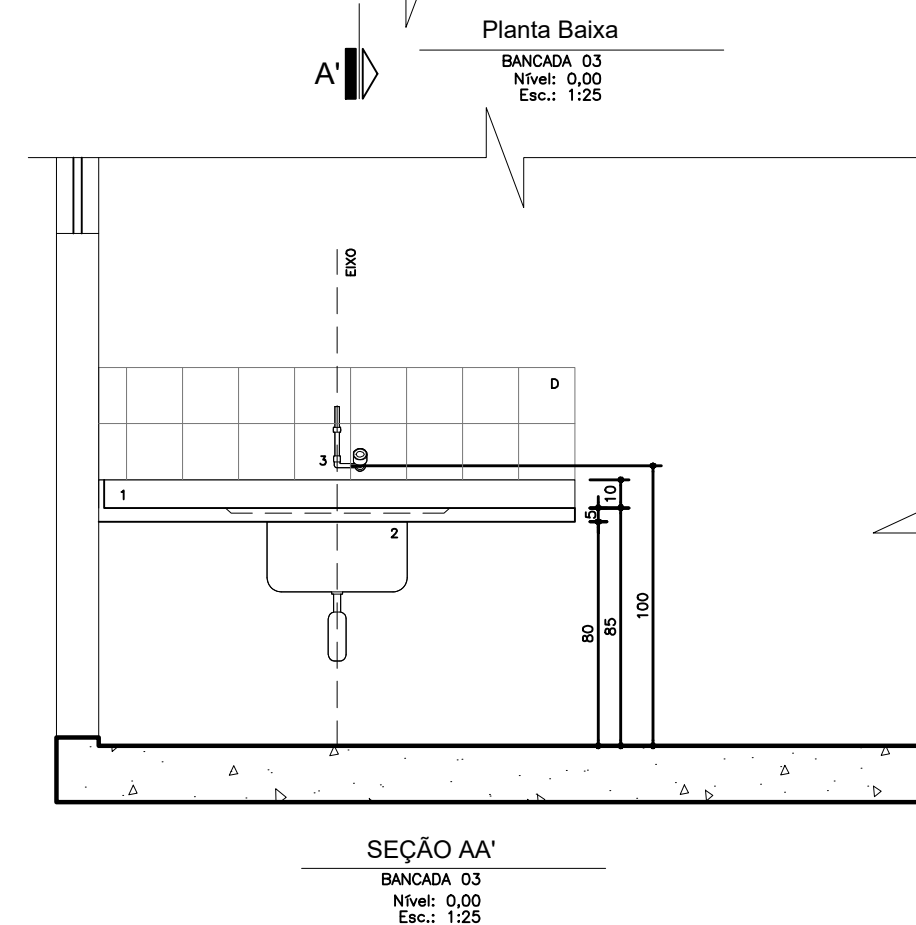
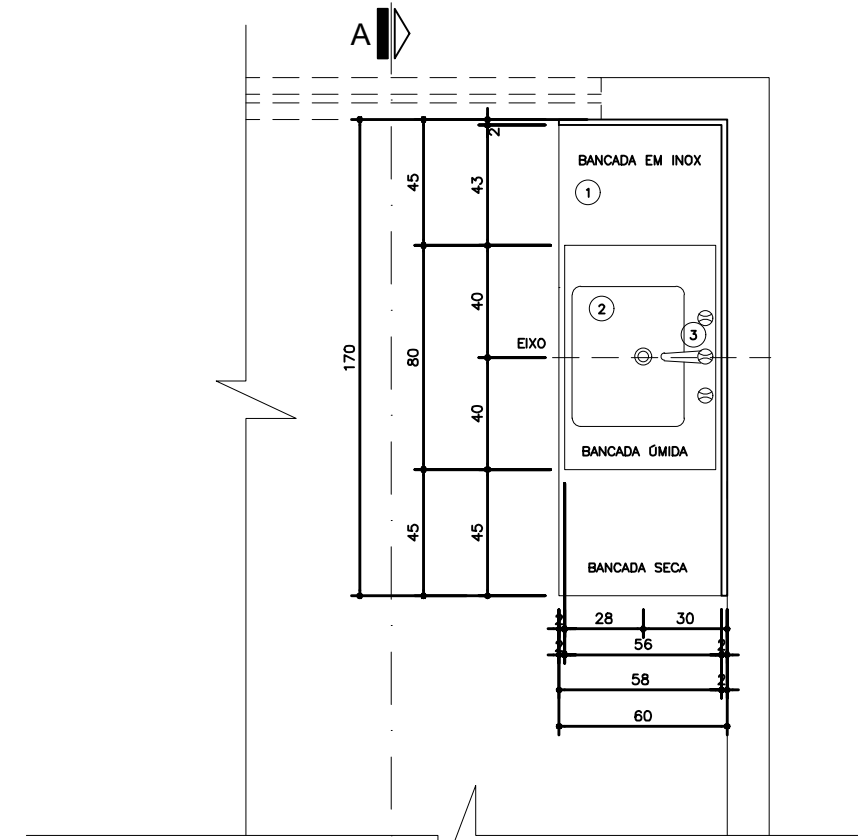
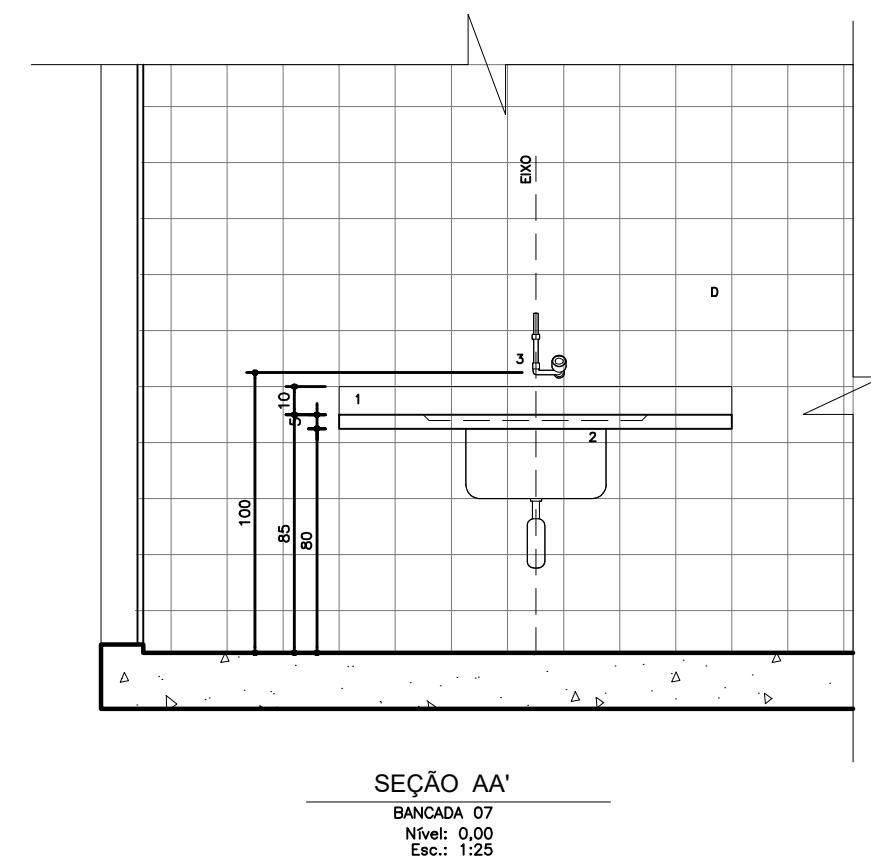
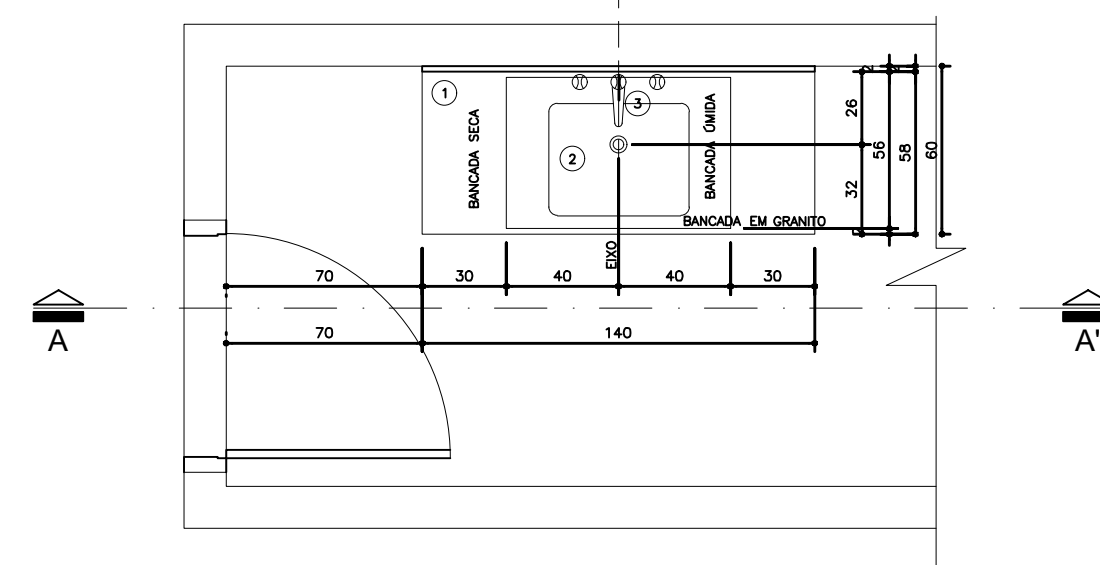
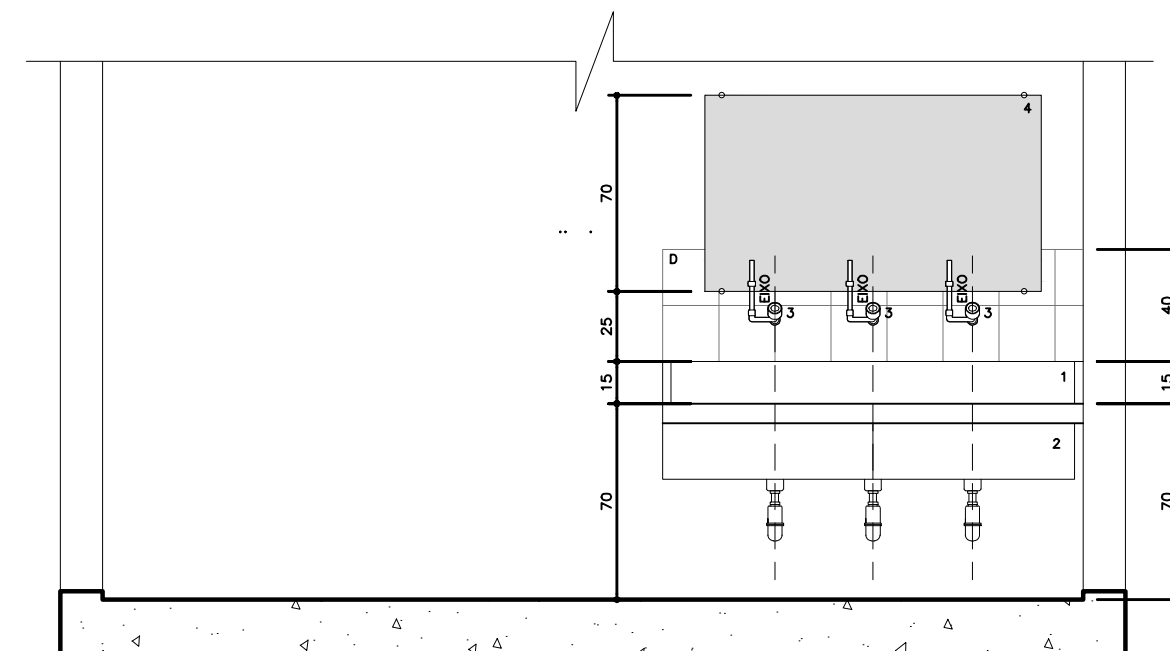
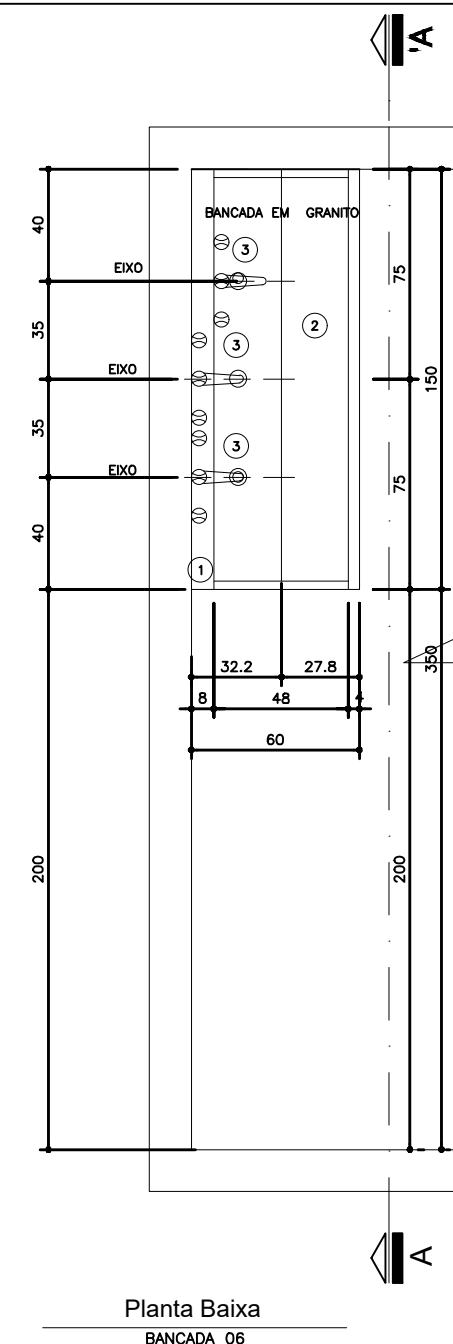

- Legenda:
- 01 - BANCADA EM GRÂNITO
  - 02 - BANCADA EM INOX
  - 03 - BANCADA EMIDIA
  - 04 - BANCADA SECA
  - 05 - BANCADA EM GRÂNITO
  - 06 - BANCADA EMIDIA
  - 07 - BANCADA SECA
  - 08 - BANCADA EM GRÂNITO

Observações:

1) DEVERÁ HAVER TESTEIRA COM ALTURA DE 15CM SOB A BANCADA EM TODO O PERÍMETRO QUE TIVER CONTATO COM A PAREDE.

BRUNO MÁRCIO MOREIRA ALMEIDA

RODRIGO DE PAULA OLIVEIRA

SECRETARIA MUNICIPAL DE OBRAS  
DEPARTAMENTO DE ENGENHARIA E ARQUITETURA

SECRETÁRIO DE OBRAS: BRUNO MÁRCIO MOREIRA ALMEIDA  
RESPONSÁVEL TÉCNICO: RODRIGO DE PAULA OLIVEIRA  
ENDEREÇO: AV. Pedro II Bairro: Frimisa, Santa Luzia, MG



PREFEITURA MUNICIPAL DE SANTA LUZIA  
ADM. DELEGADO CHRISTIANO XAVIER  
UNIDADE BÁSICA DE SAÚDE - FRIMISA

PROJETO ARQUITETÔNICO  
Detalhamento Bancadas  
Data: JUNHO /2021  
Folha: 12 /15  
Revisão: